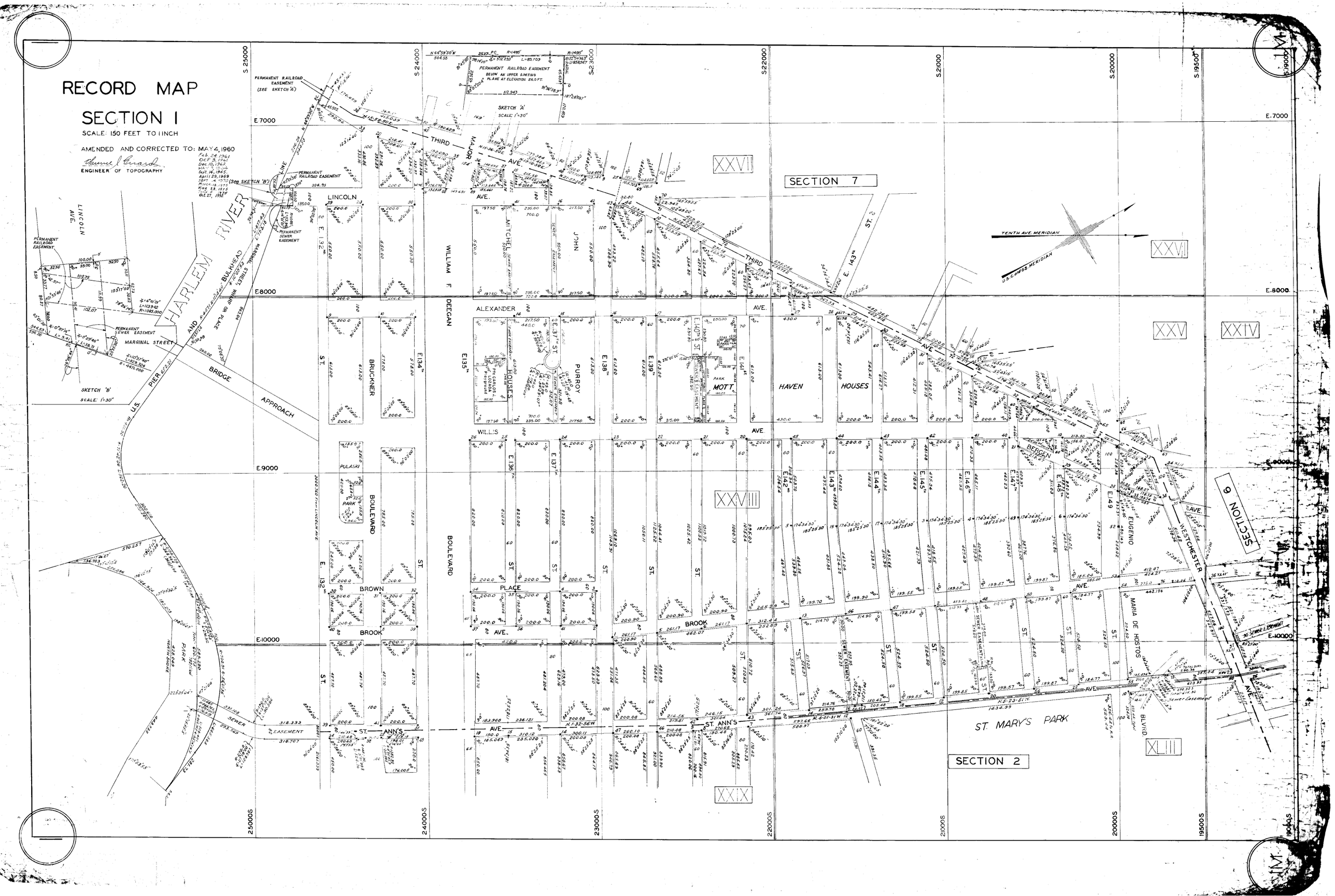
RECORD MAP
SECTION I
SCALE: 150 FEET TO 1 INCH
AMENDED AND CORRECTED TO: MAY 4, 1960
ENGINEER OF TOPOGRAPHY
SECTION 7
SECTION 6
SECTION 2
HARLEM RIVER
THIRD AVE.
MAJOR
LINCOLN AVE.
ALEXANDER AVE.
WILLIS AVE.
BROOK AVE.
ST. ANN'S AVE.
ST. MARY'S PARK
WILLIAM F. DEEGAN BOULEVARD
BRUCKNER BOULEVARD
MARGINAL STREET
BRIDGE APPROACH
U.S. PIER
MOTT HAVEN HOUSES
PURROY HOUSES
MITCHEL JOHN
PULASKI PARK
BROWN PLACE
EUGENIO MARIA DE HOSTOS BLVD.
WESTCHESTER AVE.
TENTH AVE. MERIDIAN
U.S. CONGS. MERIDIAN
PERMANENT RAILROAD EASEMENT
PERMANENT SEWER EASEMENT
SKETCH 'A'
SKETCH 'B'
SCALE: 1"=30'
E.7000
E.8000
E.9000
E.10000
S.25000
S.24000
S.23000
S.22000
S.21000
S.20000
S.19500
S.19000
25000S
24000S
23000S
22000S
21000S
20000S
19500S
19000S