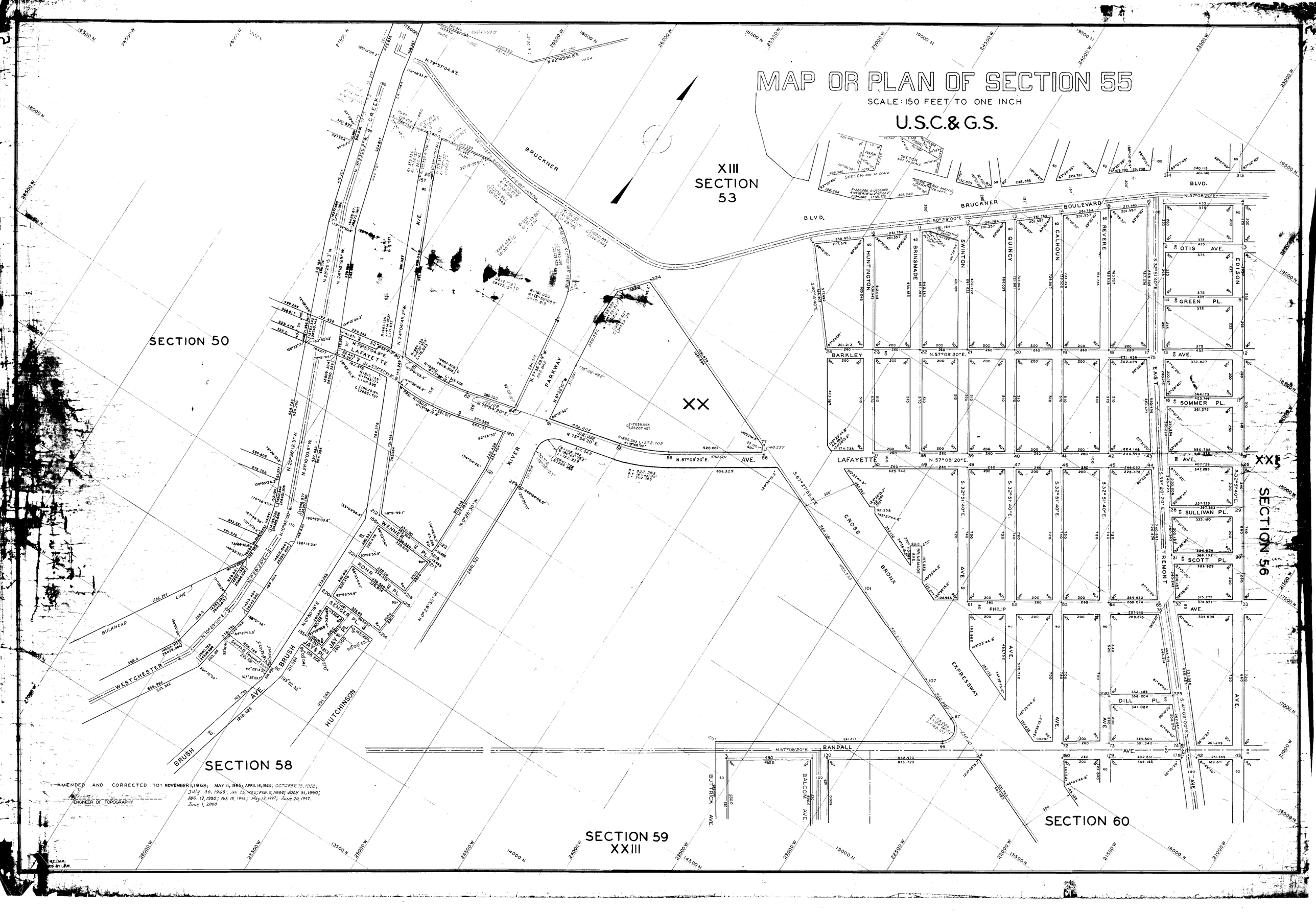
MAP OR PLAN OF SECTION 55
SCALE: 150 FEET TO ONE INCH
U.S.C.& G.S.
XIII
SECTION
53
SECTION 50
SECTION 56
SECTION 58
SECTION 59
XXIII
SECTION 60
XX
XXI
BRUCKNER
BLVD.
BRUCKNER BOULEVARD
LAFAYETTE
BARKLEY
HUNTINGTON
BRINSMADE
SWINTON
QUINCY
CALHOUN
REVERE
EDISON
OTIS AVE.
GREEN PL.
SOMMER PL.
SULLIVAN PL.
SCOTT PL.
DILL PL.
PHILIP
EAST TREMONT AVE.
CROSS BRONX EXPRESSWAY
RANDALL AVE.
BUTTRICK AVE.
BALCOM AVE.
BRUSH AVE.
HUTCHINSON
WESTCHESTER
BULKHEAD LINE
RIVER PARKWAY
WENNER PL.
ROHR PL.
SENGER PL.
JAY PL.
N.57°08'20"E.
N.50°29'00"E.
AMENDED AND CORRECTED TO: NOVEMBER 1, 1963; MAY 11, 1965; APRIL 15, 1966; OCTOBER 18, 1968; July 30, 1969; JAN. 23, 1986; FEB. 5, 1990; JULY 31, 1990; AUG. 17, 1990; Feb 15, 1996; May 13, 1997; June 20, 1997. June 1, 2000
ENGINEER OF TOPOGRAPHY